LEVEL TWO

ZILDJIAN WORKOUT WITH

TAHA AMED

#1: 16th Note Timing - 3 Note

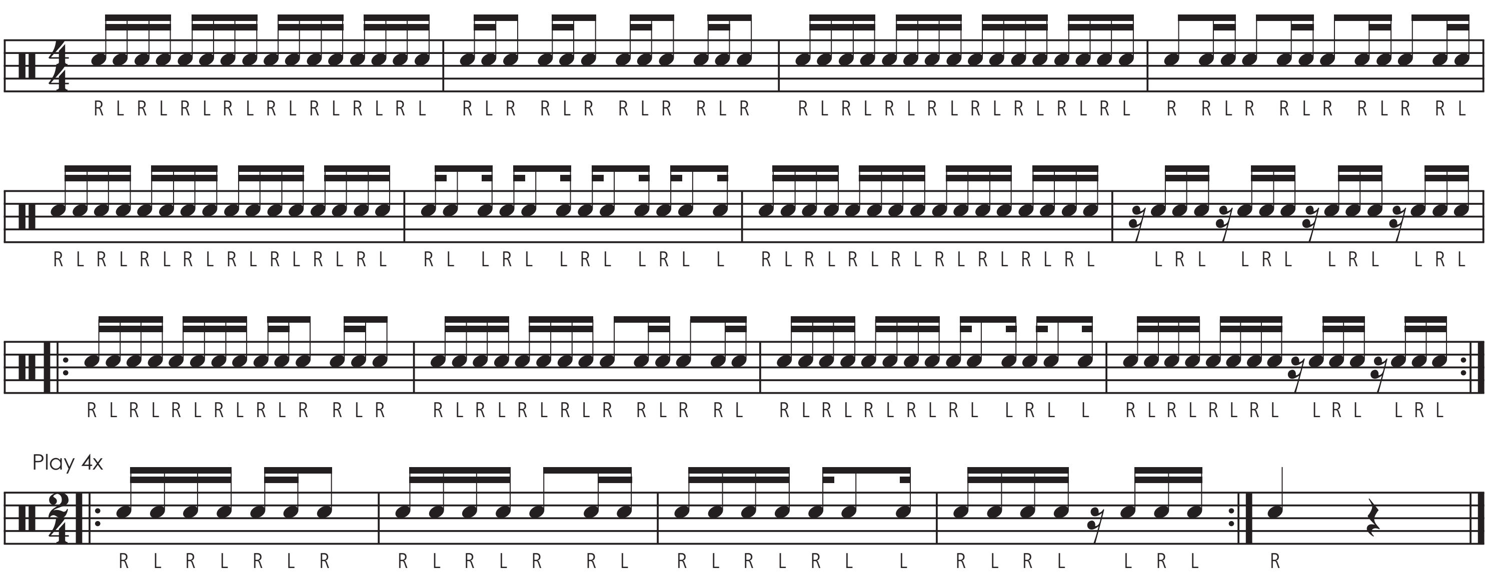

#1A: 16th Note Timing - Accent Variation 1

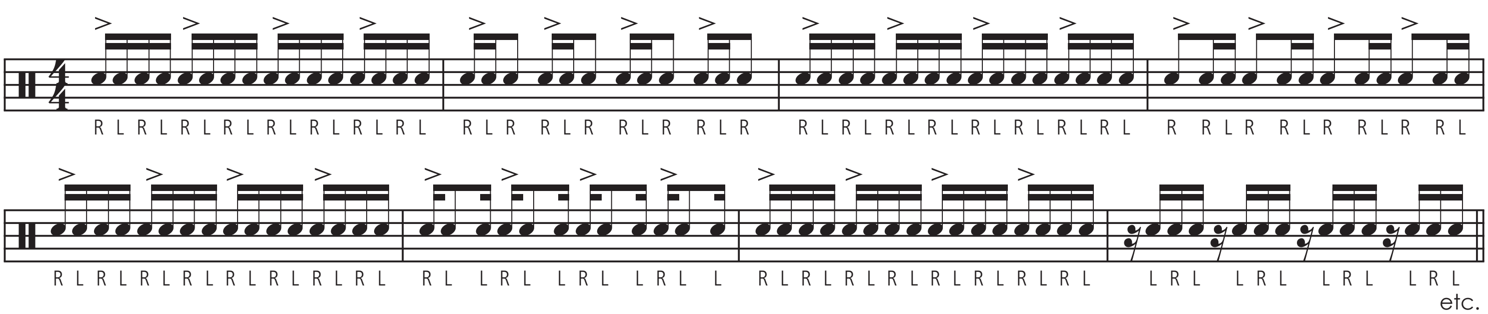

#1B: 16th Note Timing - Accent Variation 2

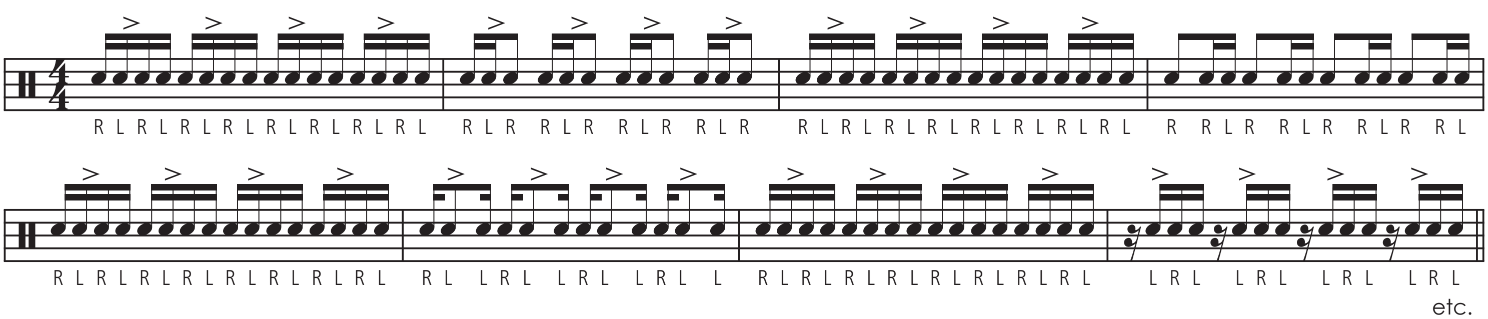

#1C: 16th Note Timing - Accent Variation 3

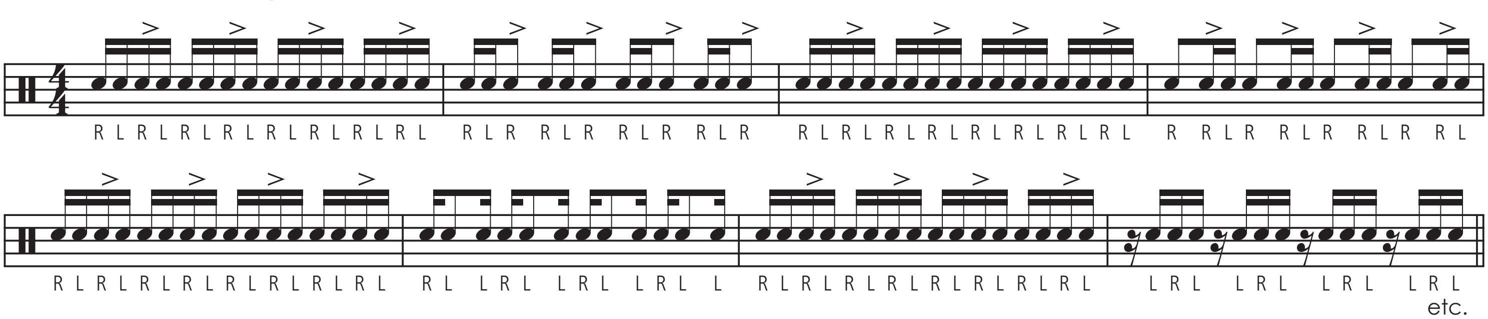

#1D: 16th Note Timing - Accent Variation 4

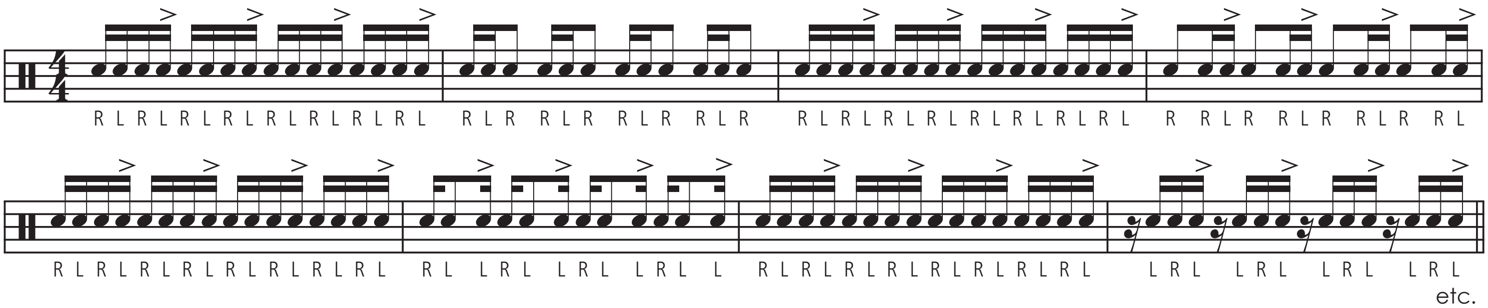

#2: Triplet Timing - 1 Note

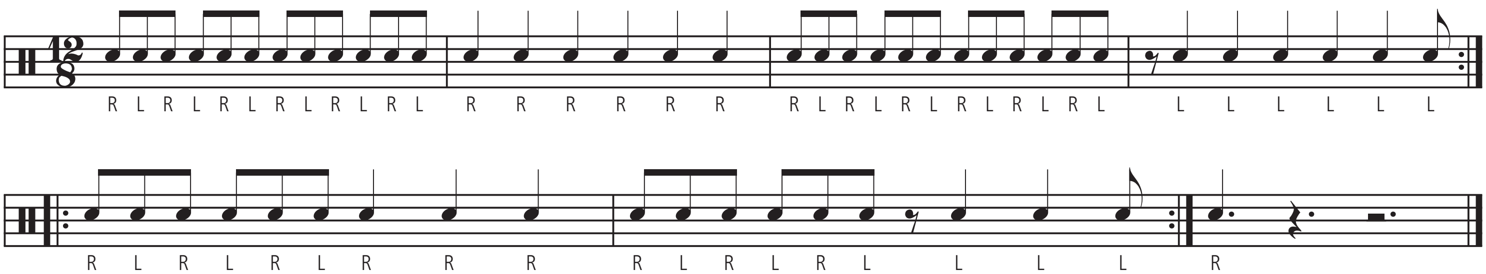

#2A: Triplet Timing - Double Sticking

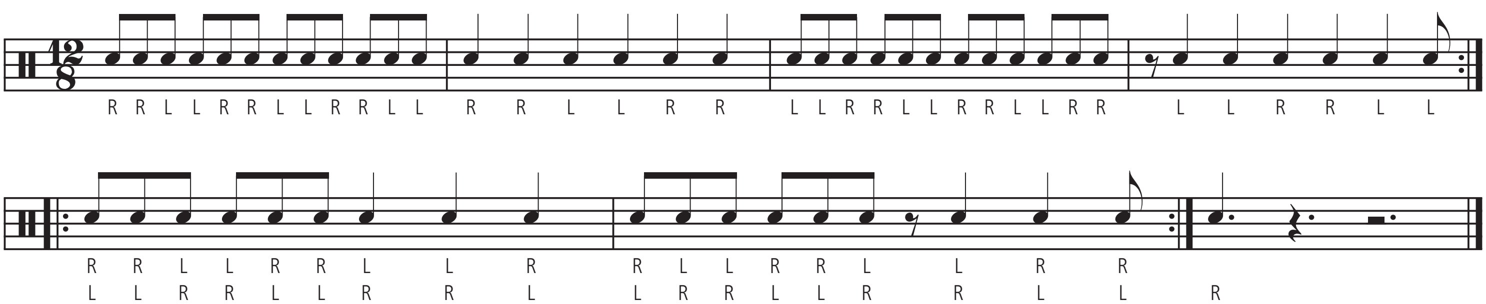

#2B: Triplet Timing - Paradiddle-diddle Sticking

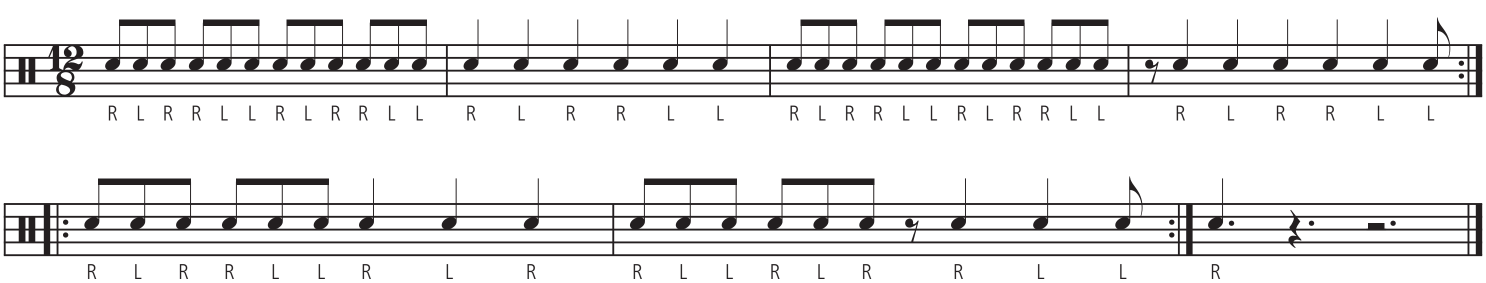

PRACTICE ALONG WITH TAHA!

zildjian.com/education/zildjian-workout.html

#3: Gallop

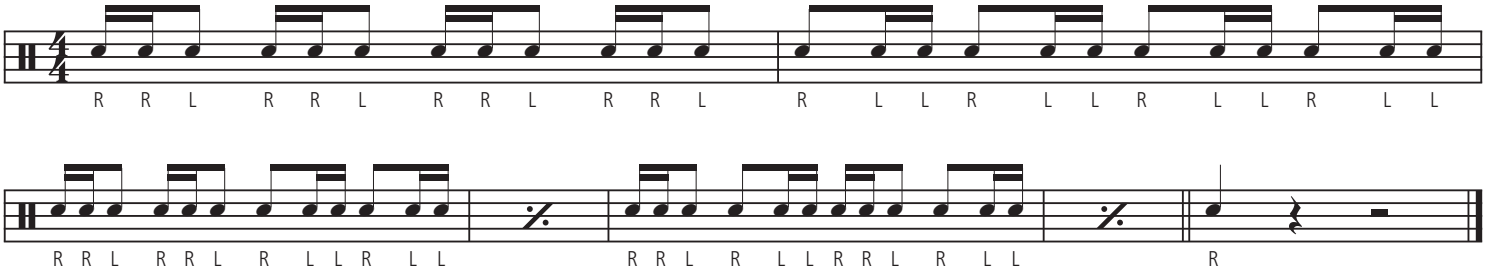

#3A: Gallop - Triplet Variation

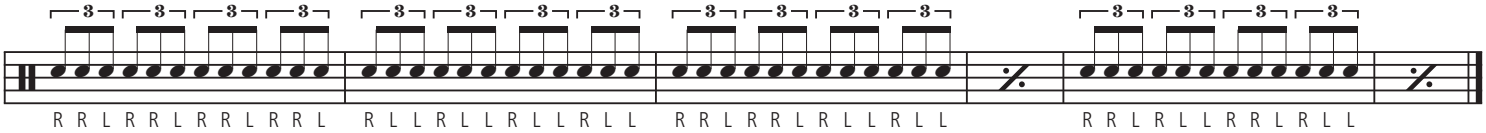

#3B: Gallop - RH Modulated

#3C: Gallop - LH Modulated

#3D: Gallop - Mashed

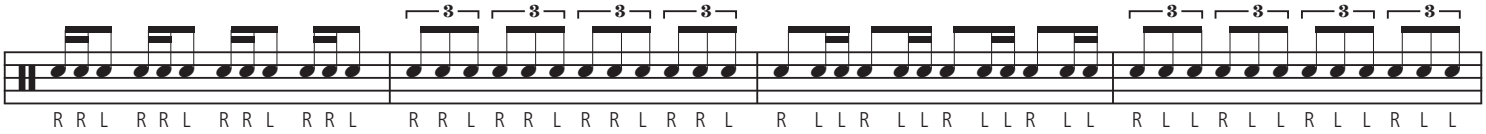

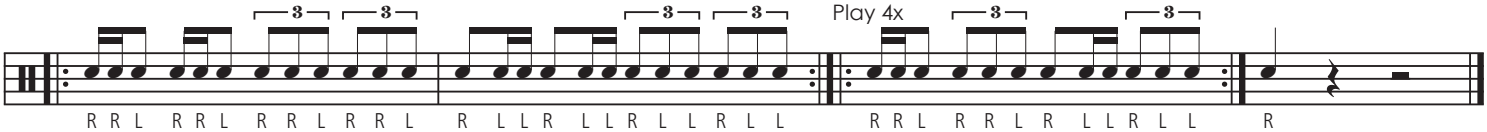

#4: Motion Roll